

7.05 MT. WIDE ROAD

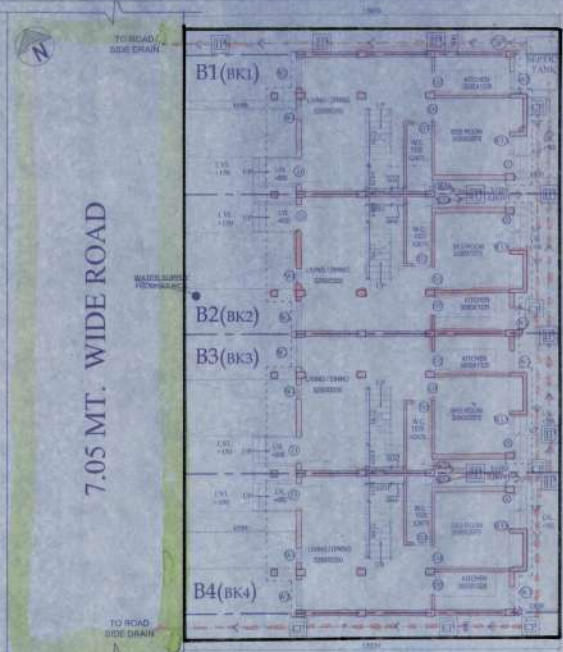

OVERALL SITE PLAN SHOWING GROUND FLOOR PLAN WITH SEWERAGE LAYOUT SCALE-1:100

SCHEDULE OF FOOTING

NO.	FOOTING SIZE	LENGTH (M)	DEPTH (M)	CONCRETE GRADE	REINFORCEMENT
F1	300x300	400	200	15 T 10 @ 100 C/C	15 T 8 @ 100 C/C
F2	300x300	300	200	15 T 10 @ 100 C/C	15 T 8 @ 100 C/C
F3	300x300	600	200	15 T 10 @ 100 C/C	15 T 8 @ 100 C/C

BEAM SCHEDULE

NO.	BEAM SIZE	LENGTH (M)	DEPTH (M)	CONCRETE GRADE	REINFORCEMENT
B1	200x200	10.0	150	15 T 10 @ 100 C/C	15 T 8 @ 100 C/C



DOOR

MARKED	WIDTH	HEIGHT	INTEL. SPEC.
D1	1050	2300	
D2	900	2300	
D3	800	2300	
D4	750	2200	
D5	1800	2300	
D6	1200	2300	

WINDOW

MARKED	WIDTH	HEIGHT	BILL
W1	1800	1600	300
W2	1200	1600	300
W3	900	1600	1000
W4	600	1600	300
W5	600	600	1600
W6	425	600	1600
W7	600	430	2500

SCHEDULE OF FLOOR AND ROOF SLAB

NO.	FLOOR / ROOF	THICKNESS (M)	REINFORCEMENT
F1	FLOOR	150	15 T 10 @ 100 C/C
F2	FLOOR	150	15 T 10 @ 100 C/C
F3	FLOOR	150	15 T 10 @ 100 C/C
R1	ROOF	150	15 T 10 @ 100 C/C

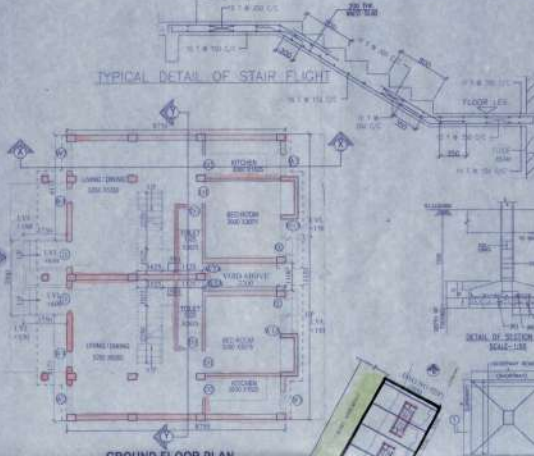

GROUND FLOOR PLAN

SITE PLAN SCALE - 1:800



SECTION OF SEPTIC TANK



PLAN OF SEPTIC TANK (for 30 users)

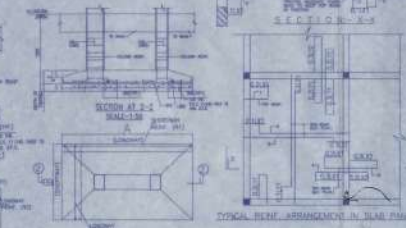

TYPICAL DETAIL OF BEAM

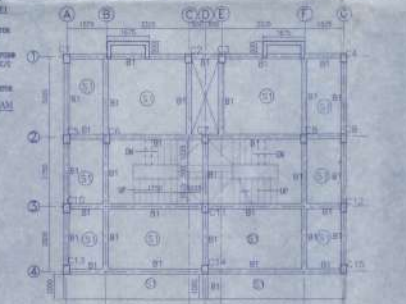

FLOOR BEAM LAYOUT PLAN SCALE 1:300

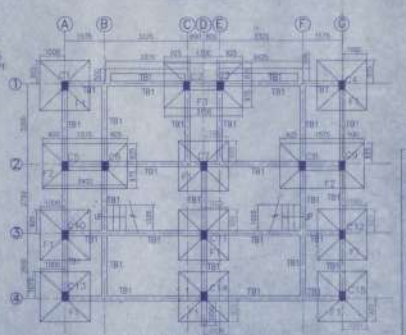

FOUNDATION LAYOUT PLAN SCALE 1:300



MASTER PLAN NOT TO SCALE

LOCATION PLAN SCALE 1:4000

PROPOSED SITE

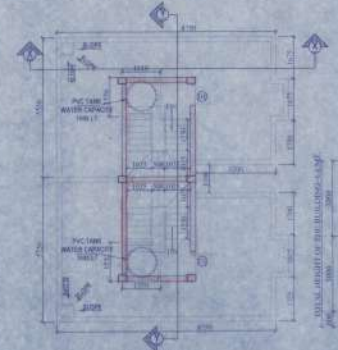

ROOF PLAN

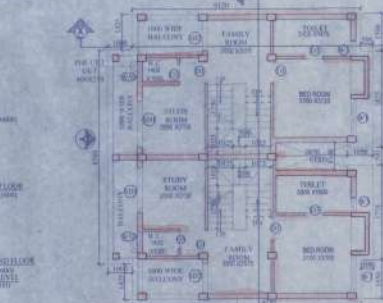

FIRST FLOOR PLAN

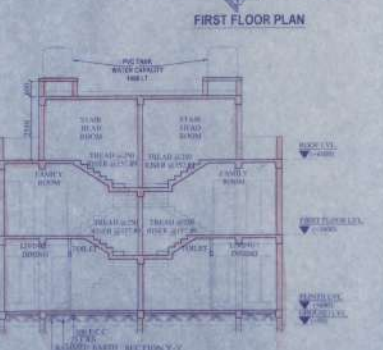

PLAN OF SEPTIC TANK (for 30 users)

PROPOSED TWO STORED BUILDING AT R.S. DAG NO. 7718/20/1 WOLZA-UTTAR MAZRAHAT, I.I. NO. 22, UNDER P.S. BISHNUPUR, P.O. RABAPUNJA, DIST. SOUTH 24 PARGANAS, UNDER PASCHIM BISHNUPUR GRAM PANCHAYAT.

AREA CALCULATION

LAND AREA	394.13 SQ. METERS
AREA STATEMENT OF THE BUILDING	4712.50 SQ. FT.
FIRST FLOOR AREA	4712.50 SQ. FT.
TOTAL AREA	4712.50 SQ. FT.
NUMBER OF FLOORING	1 FLOOR
TOTAL NUMBER OF BUILDING	4 NO. OF
TOTAL AREA OF 4 NO. OF BUILDING	18850.00 SQ. FT.
TOTAL NO. OF FLOORING	4 NO. OF

I HEREBY CERTIFY THAT ALL THE AREA RETURNED DRAWINGS OF PROPOSED TWO STORED BUILDING AT R.S. DAG NO. 7718/20/1 WOLZA-UTTAR MAZRAHAT, I.I. NO. 22, UNDER P.S. BISHNUPUR, P.O. RABAPUNJA, DIST. SOUTH 24 PARGANAS, UNDER PASCHIM BISHNUPUR GRAM PANCHAYAT, HAVE BEEN DRAWN AND CHECKED BY ME IN ACCORDANCE WITH THE PROVISIONS OF THE ARCHITECTURE ACT, 1947 AND THE RULES THEREUNDER AND THE VENTILATION AND LIGHTING ACT, 1922 AND THE BUILDING REGULATIONS, 1956 AND I HAVE INCLUDED THE AREA CALCULATION CHAPTER IN THE DRAWINGS AND I HAVE INCLUDED THE PROVISIONS OF THE ARCHITECTURE ACT, 1947 AND THE RULES THEREUNDER AND THE VENTILATION AND LIGHTING ACT, 1922 AND THE BUILDING REGULATIONS, 1956 IN THE DRAWINGS AND DOCUMENTS, SUBMITTED TO THE SAID TO THE SAID AUTHORITY FOR GETTING SANCTIONED.

ATANKU CHANDRASEKHAR
Chartered Architect
23/09/2018

Signature of Architect / Engineer
SHUBRA CONSTRUCTION PVT. LTD.
K. S. Srinivasan
Director

Attested
Plan Approved and Outlets
For Total Covered Area: 4712.50 Sq. Ft.
Plan No. 10.740
By: *Sanjay Kumar*
Seven months validity only
Date: 11.01.2015
Position: *Sanjay Kumar*
Date: 11.01.2015



APPROVED ARCHITECT
TITLE
OVERALL SITE PLAN SHOWING GROUND FLOOR PLAN WITH SEWERAGE LAYOUT
GROUND FLOOR PLAN, FIRST FLOOR PLAN & ROOF PLAN, SECTION A & V & V ELEVATION AT A SITE PLAN, LOCATION PLAN, MASTER PLAN & SEPTIC TANK DETAILS
DRAWN BY: *Sanjay Kumar*
CHECKED BY: *Sanjay Kumar*
SCALE: 1:100
DATE: 11.01.2015
DRAWING NO. *10.740*
PROJECT NO. *10.740*
DESIGNER'S SIGNATURE: *Sanjay Kumar*
DATE: 11.01.2015

Prepared by: *Sanjay Kumar*
Pancham Bishnupur G.P.
Bishnupur - 750024 P.S.